

Culver City Unified School District

**ADDENDUM NO. 1
08/30/24**

This Addendum has been prepared to clarify, modify, delete, or add to the drawings and/or specifications for the above referenced project, and revisions to items listed here shall supersede description thereof prior to the date stated above. All conditions not specifically referenced here shall remain the same. It is the obligation of the Prime Contractor to make subcontractors aware of any items herein that may affect submitted bids.

Acknowledge receipt of this addendum by inserting its number and date in the bidding documents. Failure to do so may subject bidder to disqualification.

For all addendum items refer to the below items, the plans, and specifications, unless specifically noted otherwise.

PART A - GENERAL

NONE

PART B - BIDDING AND CONTRACT REQUIREMENTS

NONE

PART C – PROPOSERS’ SUBSTITUTION REQUESTS

NONE

PART D – SPECIFICATIONS

NONE

Culver City Unified School District

ADDENDUM NO. 1

08/30/24

PART E – DRAWINGS

Note items on attached full size sheets that are clouded are to be viewed as changes/revisions ONLY. All other items on these sheets are NOT to be used in lieu of the DSA Approved set for bidding.

- E-0.2 Reference: Sheet E-0.2, Single Line Diagram, Detail, and Panel Schedules
 - a. Clarified note 2 on detail 1

- E-1.0 Reference: Sheet E-1.0, Site Electrical Plan
 - a. Revise enlarged electrical site plan

- E-1.1 Reference: Sheet E-1.1, Enlarged Site Electrical Plan
 - a. Revise plan notes

PART F – PROPOSERS’ CLARIFICATION REQUESTS

NONE

PART G – MISCELLANEOUS

NONE

ATTACHMENTS

- 30” x 42” Drawings
 - E-0.2 - Single Line Diagram, Detail, and Panel Schedules
 - E-1.0 - Site Electrical Plan
 - E-1.1 – Enlarged Site Electrical Plan

End of Addendum No. 1

CULVER CITY HS PRESS BOX ADDITION				PROJECT NO. 1126 014										
VOLTS 120/208 PHASE 3P, 4W MTG SURFACE		PANELBOARD PS (WEATHERPROOF)	LOCATION IN CHAIN LINK ENCLOSURE	MAIN 400A BUS 400A										
OUT	LOAD (VA)	TYPE	BRK	QUAN	DESCRIPTION	OUT	LOAD (VA)	TYPE	BRK	QUAN	DESCRIPTION			
1	500	---	R	20/1	2	(C) LOAD	A	2	500	---	R	20/1	2	(C) LOAD
2	500	---	R	20/1	2	(C) LOAD	B	4	500	---	R	20/1	2	(C) LOAD
3	500	---	R	20/1	2	(C) LOAD	C	6	500	---	R	20/1	2	(C) LOAD
4	500	---	R	20/1	2	(C) LOAD	D	8	500	---	R	20/1	2	(C) LOAD
5	500	---	R	20/1	2	(C) LOAD	E	10	500	---	R	20/1	2	(C) LOAD
6	500	---	R	20/1	2	(C) LOAD	F	12	500	---	R	20/1	2	(C) LOAD
7	500	---	R	20/1	2	(C) LOAD	G	14	500	---	R	20/1	2	(C) LOAD
8	500	---	R	20/1	2	(C) LOAD	H	16	500	---	R	20/1	2	(C) LOAD
9	500	---	R	20/1	2	(C) LOAD	I	18	500	---	R	20/1	2	(C) LOAD
10	500	---	R	20/1	2	(C) LOAD	J	20	500	---	R	20/1	2	(C) LOAD
11	500	---	R	20/1	2	(C) LOAD	K	22	500	---	R	20/1	2	(C) LOAD
12	500	---	R	20/1	2	(C) LOAD	L	24	3000	---	R	40/2	1	(C) SCREWBARS
13	500	---	R	20/1	2	(C) LOAD	M	26	3000	---	R	40/2	1	(C) SCREWBARS
14	500	---	R	20/1	2	(C) LOAD	N	28	6000	---	R	100/2	1	(C) SNACK BAR PANEL
15	500	---	R	20/1	2	(C) LOAD	O	30	---	---	---	---	---	---
16	500	---	R	20/1	2	(C) LOAD	P	32	6000	---	L	100/3	1	R1
17	500	---	R	20/1	2	(C) LOAD	Q	34	6200	---	L	---	---	R1
18	500	---	R	20/1	2	(C) LOAD	R	36	6200	---	L	---	---	R1
19	500	---	R	20/1	2	(C) LOAD	S	38	6200	---	L	---	---	R1
20	500	---	R	20/1	2	(C) LOAD	T	40	6200	---	L	---	---	R1
21	500	---	R	20/1	2	(C) LOAD	U	42	6200	---	L	---	---	R1
22	219	---	R	20/1	3	R2 WALKWAY LIGHTS								
23	5000	---	R	100/3	1	PRESS BOX PANEL PP								
24	5000	---	R	---	---	---								
25	6200	---	L	100/3	1	R1								
26	6200	---	L	---	---	R1								
27	6200	---	L	---	---	R1								
28	6200	---	L	---	---	R1								
29	6200	---	L	---	---	R1								
30	6200	---	L	---	---	R1								
31	6200	---	L	---	---	R1								
32	6200	---	L	---	---	R1								
33	6200	---	L	---	---	R1								
34	6200	---	L	---	---	R1								
35	6200	---	L	---	---	R1								
36	6200	---	L	---	---	R1								
37	6200	---	L	---	---	R1								
38	6200	---	L	---	---	R1								
39	6200	---	L	---	---	R1								
40	6200	---	L	---	---	R1								
41	6200	---	L	---	---	R1								

CONNECTED	VA	AMPS	RECEPT.	L.C.L. # 1250 =	93274	LOAD TYPE
PHASE A = 36800	307		KITCHEN # 652 =	25500	G - GENERAL (1002)	M - MOTOR (1002)
PHASE B = 39800	332		OTHER LOAD # 1002 =	1000	L - L.C.L. (1250)	M1 - MOTOR (1250)
PHASE C = 42019	350		TOTAL VA =	120774	R - RECEPTACLE (302)	X - X-RAY (1002)
TOTAL	118619	329	TOTAL AMPS =	335	(10 KVA @ 1002)	X1 - X-RAY (302)

R1 - INDICATES CIRCUIT CONTROLLED BY MULTI-POLE CONTACTOR/RELAY OPERATED BY TOGGLE SWITCH "ON" AND "OFF". MOUNT THE MULTI-POLE CONTACTOR/RELAY AND TOGGLE SWITCHES IN NEMA 3R CABINETS ADJACENT TO PANEL "PS". SEE DETAIL #2/E-0.2.
R2 - INDICATES CIRCUIT CONTROLLED BY TIMER SWITCH. MOUNT TIMER SWITCH ADJACENT TO PANEL "PS". SEE DETAIL #2/E-0.2.

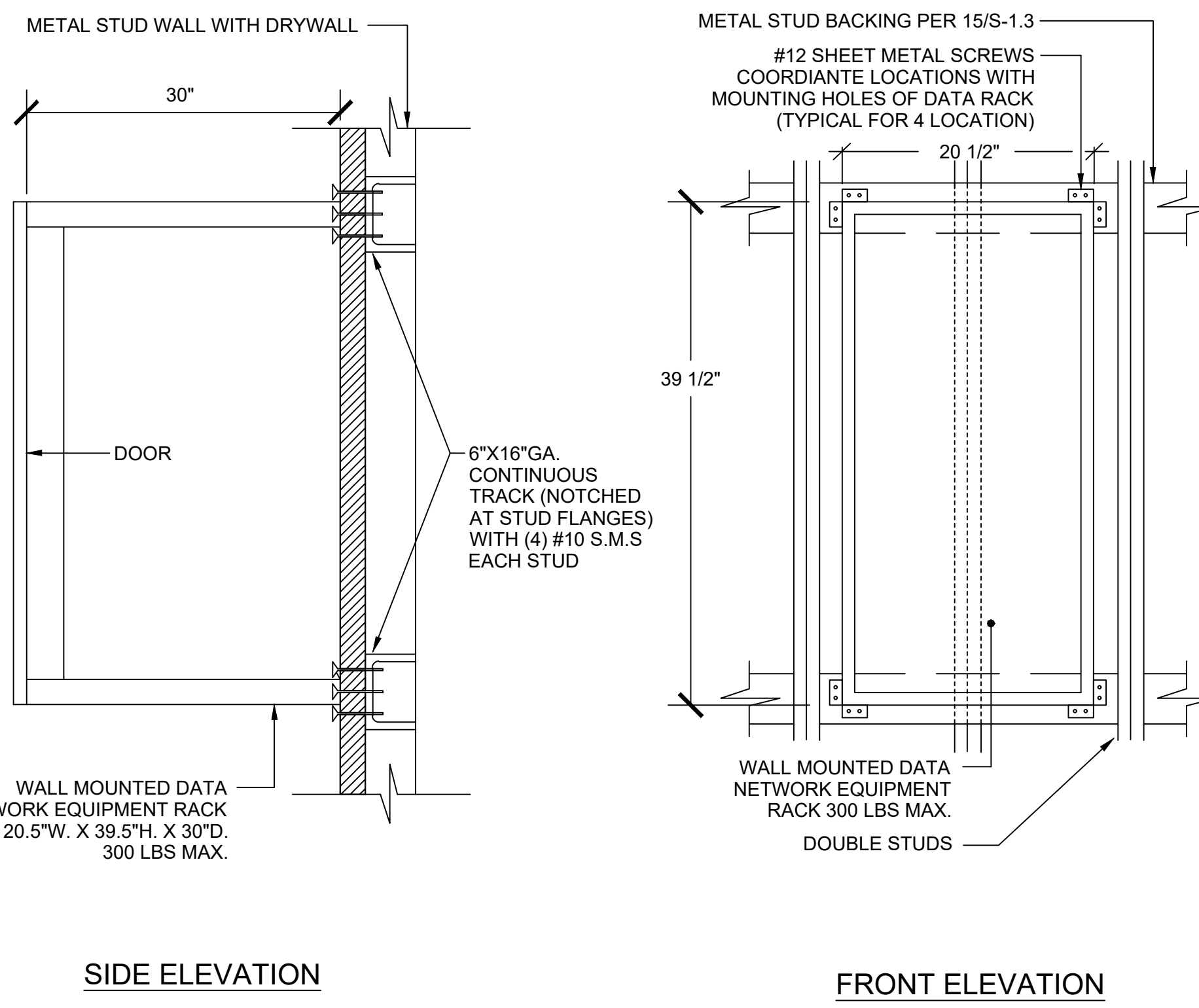

WALL MOUNTED DATA EQUIPMENT RACK SCALE: NONE 5

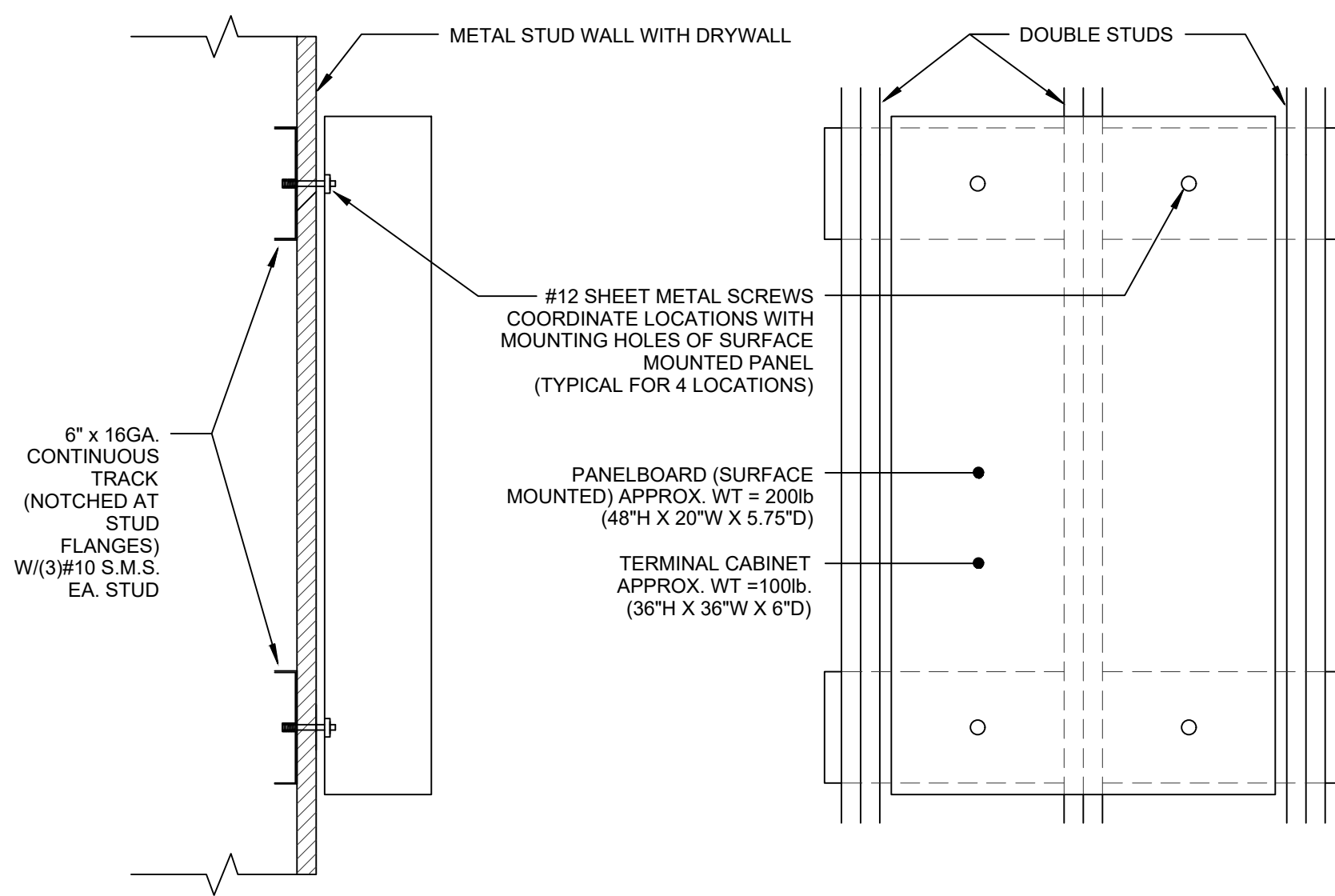

SURFACE MOUNTED PANELBOARD ANCHORAGE SCALE: NONE 4

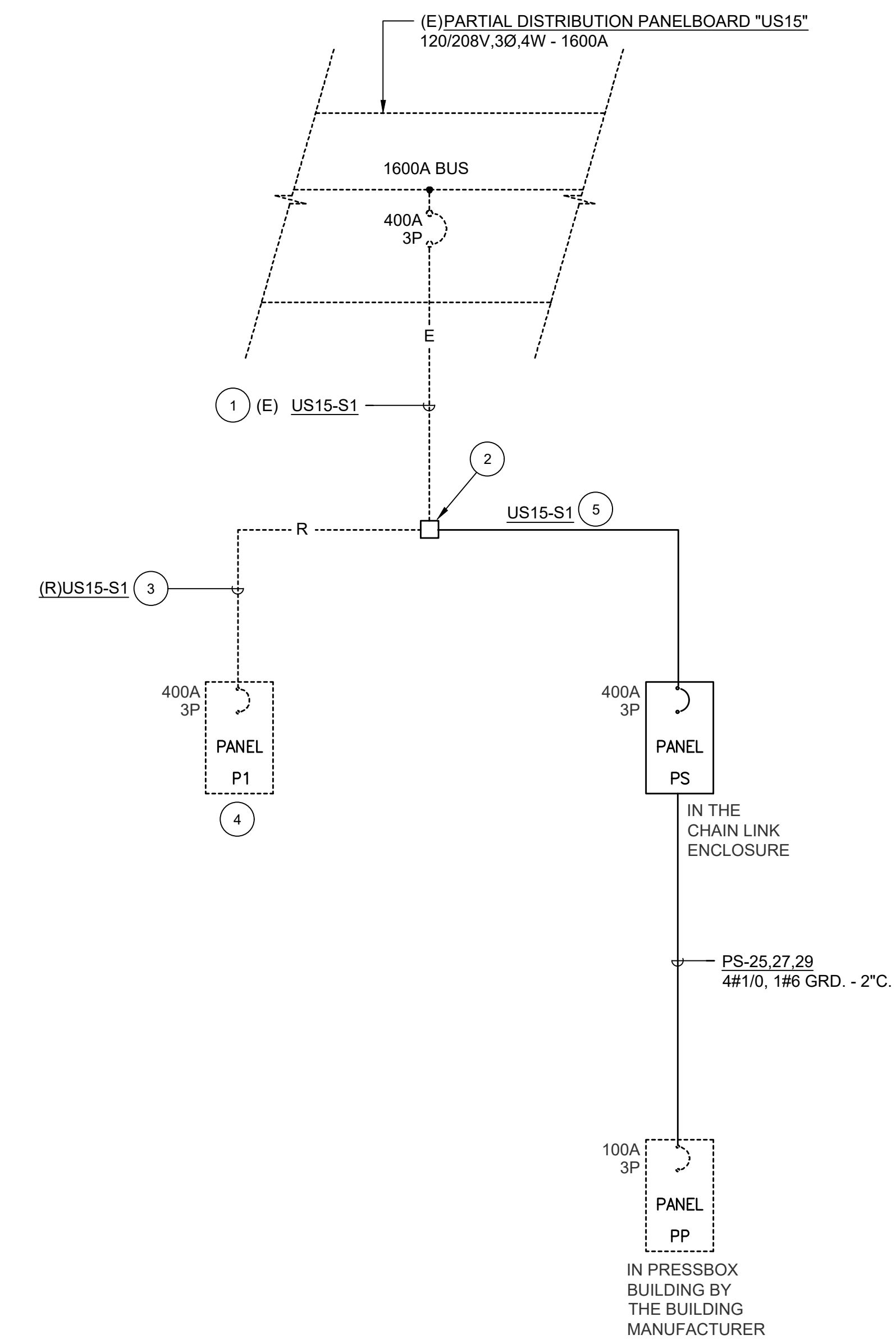

PLAN NOTES:

- EXISTING CONDUIT AND CONDUCTORS TO REMAIN.
- PROVIDE 6\"/>
- EXISTING CONDUIT TO BE REMOVED.
- EXISTING ELECTRICAL PANEL TO BE REMOVED.
- PROVIDE TWO (2) 4\"/>

NOTE:

- ALL EQUIPMENT SHOWN DASHED IS EXISTING ALL OTHER EQUIPMENT SHALL BE PROVIDED UNDER THIS CONTRACT.

SINGLE LINE DIAGRAM SCALE: NONE 1

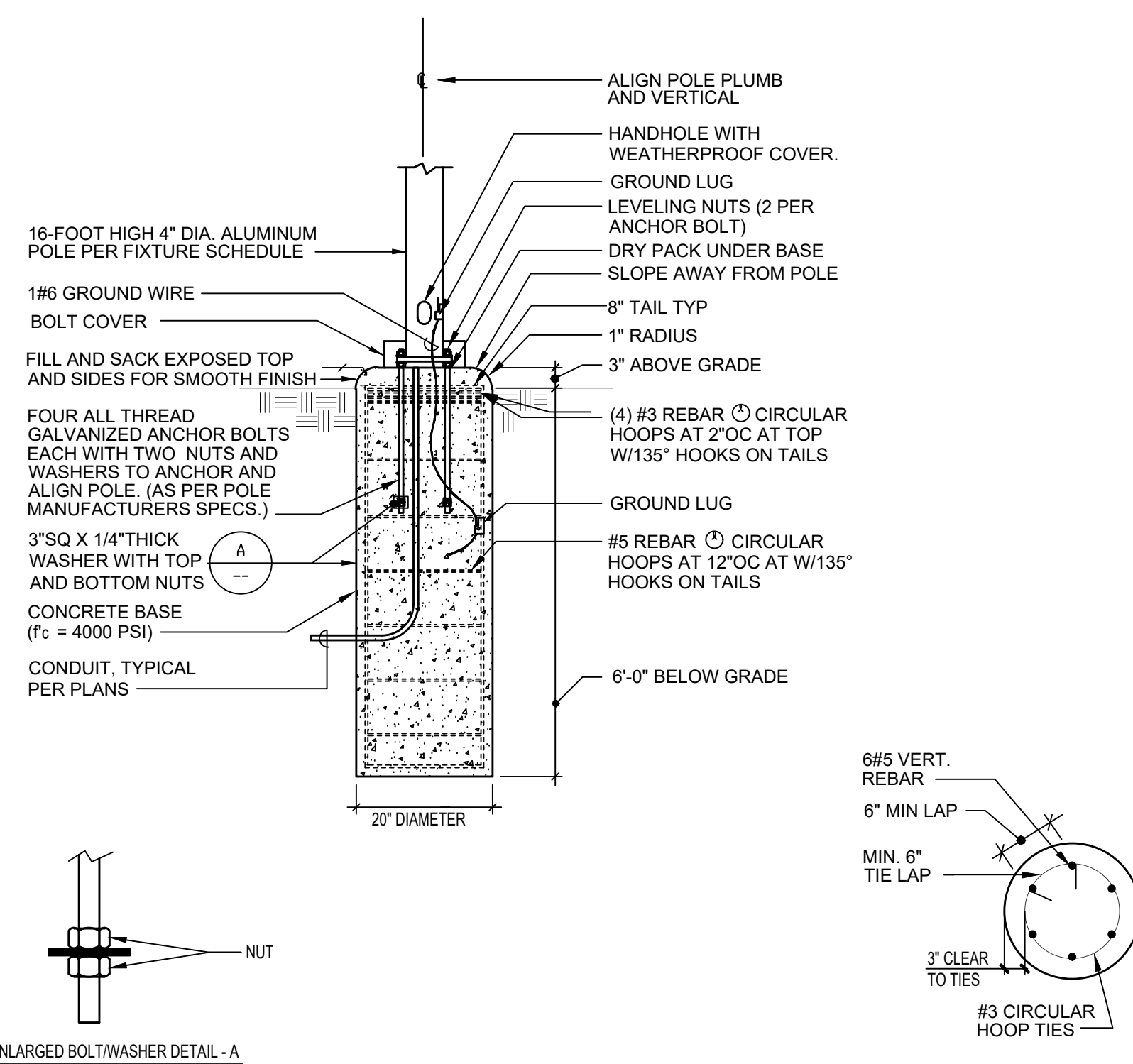

ITEM IS EXEMPT FROM DSA REVIEW PER CALIFORNIA ADMINISTRATIVE CODE (CAC), SECTION 4.314 AND DSA IR A-22. THE PROJECT INSPECTOR SHALL VERIFY ALL CONSTRUCTION COMPLES WITH THE APPROVED CONSTRUCTION DOCUMENTS.

SEMI-FLUSH POLE BASE DETAIL (MAX 20' POLE) SCALE: NONE 6

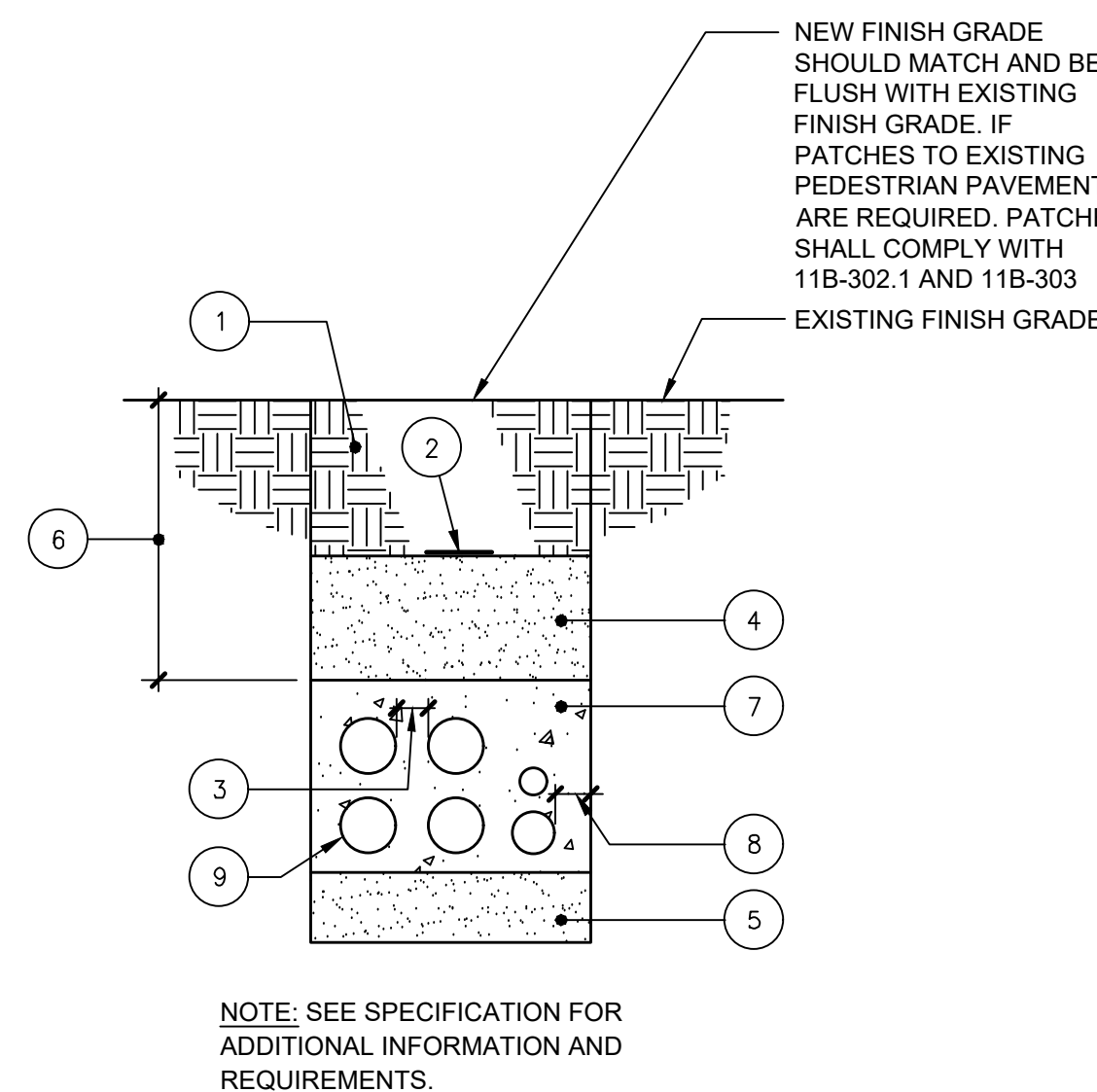

DUCT BANK NOTES:

- NATIVE SOIL BACK FILL
- 3\"/>
- 3\"/>
- DAMP SAND BACK FILL TO WITHIN 12\"/>
- 6\"/>
- 36\"/>
- CONCRETE ENCASUREMENT.
- 3\"/>
- REFER TO PLANS FOR CONDUITS SIZE AND QUANTITIES.

CONDUIT DUCT BANK DETAIL SCALE: NONE 3

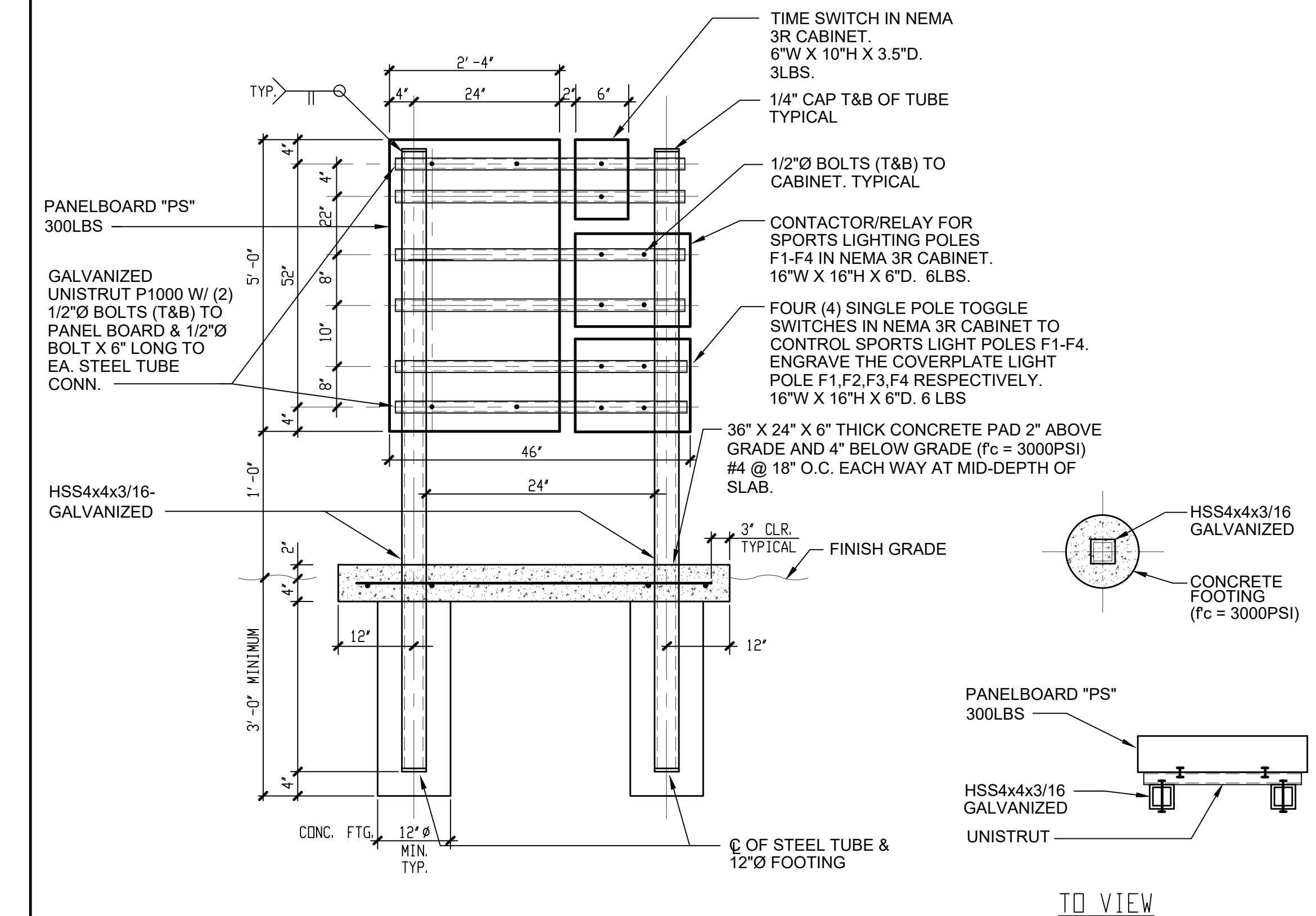

PANEL SUPPORT ASSEMBLY SCALE: NONE 2

DSA Stamp
Architect
RACHLIN PARTNERS
8640 National Boulevard
Culver City, CA 90232
310.204.3400

Disclaimer:
THESE DRAWINGS ARE THE PROPERTY OF THE ARCHITECT. THE DESIGN SHOWN AND DESCRIBED HEREIN INCLUDING ALL TECHNICAL DRAWINGS ARE PROPRIETARY AND CANNOT BE COPIED, REPRODUCED OR COMMERCIALY EXPLOITED IN WHOLE OR IN PART. THE DRAWINGS AND SPECIFICATIONS SHALL NOT BE USED BY THE OWNER ON OTHER PROJECTS FOR ANYTHING IN THIS PROJECT, OR FOR COMPLETION OF THIS PROJECT BY OTHERS. THE OWNER AGREES TO HOLD HARMLESS, INDEMNIFY AND DEFEND THE ARCHITECT AGAINST ALL DAMAGES, CLAIMS AND LOSSES, INCLUDING DEFENSE COSTS, ARISING OUT OF ANY REUSE OF PLANS AND SPECIFICATIONS WITHOUT THE WRITTEN AUTHORIZATION OF THE ARCHITECT OF RECORD.
Copyright © 2019 Rachlin Partners. All Rights Reserved.

APPL. No. 03-122987

Culver City High School Press Box Addition
Culver City Unified School District
4401 Elenda Street
Culver City, California 90230

Rev Date Issue
8-22-2024 ADDENDUM 1

Date: 08.10.2022
Scale:
Drawn By: DH
Checked By: AU

Architect / Engineer Stamp

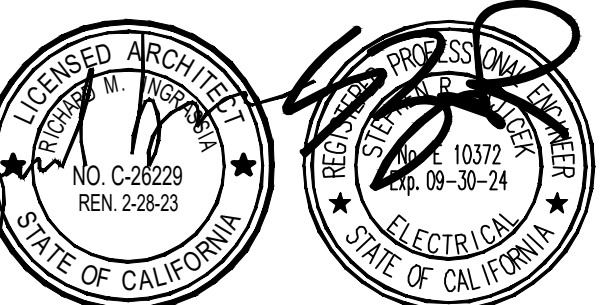

Consultants

FBA Engineering
Consulting Electrical Engineers
100 Piedmont Avenue, Suite A120
Costa Mesa, CA 92626
949.852.9990 • 949.852.1657 (fax)
fbaeng.com
FBA Job Number: 1126 014

Sheet Title

SINGLE LINE DIAGRAM, DETAILS, AND PANEL SCHEDULE

Sheet Number

E-0.2

PLAN NOTES

REFER TO SHEET E-1.1 FOR PLAN NOTES.

DSA Stamp
Architect



Disclaimer:
THESE DRAWINGS ARE THE PROPERTY OF THE ARCHITECT. THE DESIGN SHOWN AND DESCRIBED HEREIN INCLUDING ALL TECHNICAL DRAWINGS ARE PROPRIETARY AND CANNOT BE COPIED, REPRODUCED OR COMMERCIALY EXPLOITED IN WHOLE OR IN PART. THE DRAWINGS AND SPECIFICATIONS SHALL NOT BE USED BY THE OWNER OR OTHER PROJECTS FOR ANYTHING OTHER THAN THE PROJECT FOR WHICH THEY WERE PREPARED. THE ARCHITECT ACCEPTS NO LIABILITY FOR DAMAGES, CLAIMS AND LOSSES, INCLUDING DEFENSE COSTS, ARISING OUT OF ANY REUSE OF THESE DRAWINGS AND SPECIFICATIONS WITHOUT THE WRITTEN AUTHORIZATION OF THE ARCHITECT OF RECORD.

Copyright © 2019 Rachlin Partners, All Rights Reserved.

APPL. No. 03-122987

Culver City High School Press Box Addition
Culver City Unified School District
4401 Elenda Street
Culver City, California 90230

SITE PLAN PERFORMANCE NOTES

1. ELECTRICAL CONTRACTOR SHALL EXERCISE EXTREME CAUTION IN EXCAVATING AND TRENCHING ON THIS SITE TO AVOID EXISTING DUCTS, PIPING OR CONDUITS, ETC., AND TO PREVENT HAZARD TO PERSONNEL AND/OR DAMAGE TO EXISTING UNDERGROUND UTILITIES OR STRUCTURES WHETHER OR NOT SHOWN OR DETAILED AND INSTALLED BY THIS OR ANY OTHER CONTRACTS. THE CONTRACTOR SHALL IMMEDIATELY NOTIFY THE DISTRICT SHOULD SUCH UNIDENTIFIED CONDITIONS BE DISCOVERED. THESE DRAWINGS AND SPECIFICATIONS DO NOT INCLUDE NECESSARY COMPONENTS FOR CONSTRUCTION SAFETY.
2. REFER TO CIVIL ENGINEER'S GRADING PLANS FOR NEW GRADES. AT ALL EXISTING TO REMAIN PULLBOXES/VAULTS, ADJUST HEIGHT OF PULLBOX/VAULT COVER TO BE FLUSH WITH NEW GRADE OR FINISHED SURFACE. PROVIDE ADDITIONAL NECKING TO COMPLY WITH THIS PROVISION.
3. ALL NEW AND EXISTING PULLBOX/VAULT COVERS INDICATED ON THESE PLANS, SHALL HAVE A NON-SLIP COATING, "JENSEN TRAX PLATE" OR EQUIVALENT.
4. ALL NEW AND EXISTING CONDUIT CABLING AND CONDUCTOR RUNS ARE SHOWN DIAGMATICALLY. CONTRACTOR SHALL FIELD VERIFY THE EXISTING CONDITIONS AND PROVIDE ALL CABLING/CONDUCTORS OF SUFFICIENT LENGTH TO MAINTAIN CONTINUITY OF SYSTEMS.

Rev	Date	Issue
△	8-22-2024	ADDENDUM 1

Date: 08.10.2022
Scale:
Drawn By: DH
Checked By:
AU

Architect / Engineer Stamp

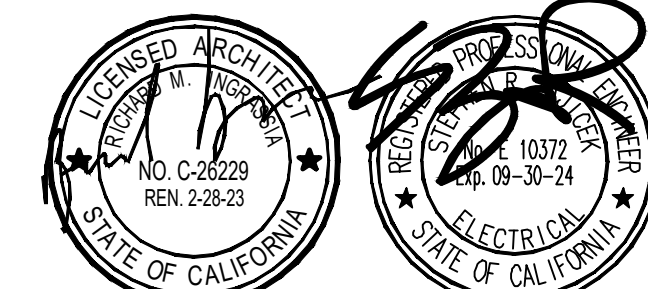

Consultants

FBA Engineering
Consulting Electrical Engineers
100 Piedmont Avenue Suite A120
Costa Mesa, CA 92626
949.852.9999 • 949.852.1657 (fax)
fbae.com FBA Job Number: 1126 014

Sheet Title

SITE ELECTRICAL PLAN

Sheet Number

E-1.0

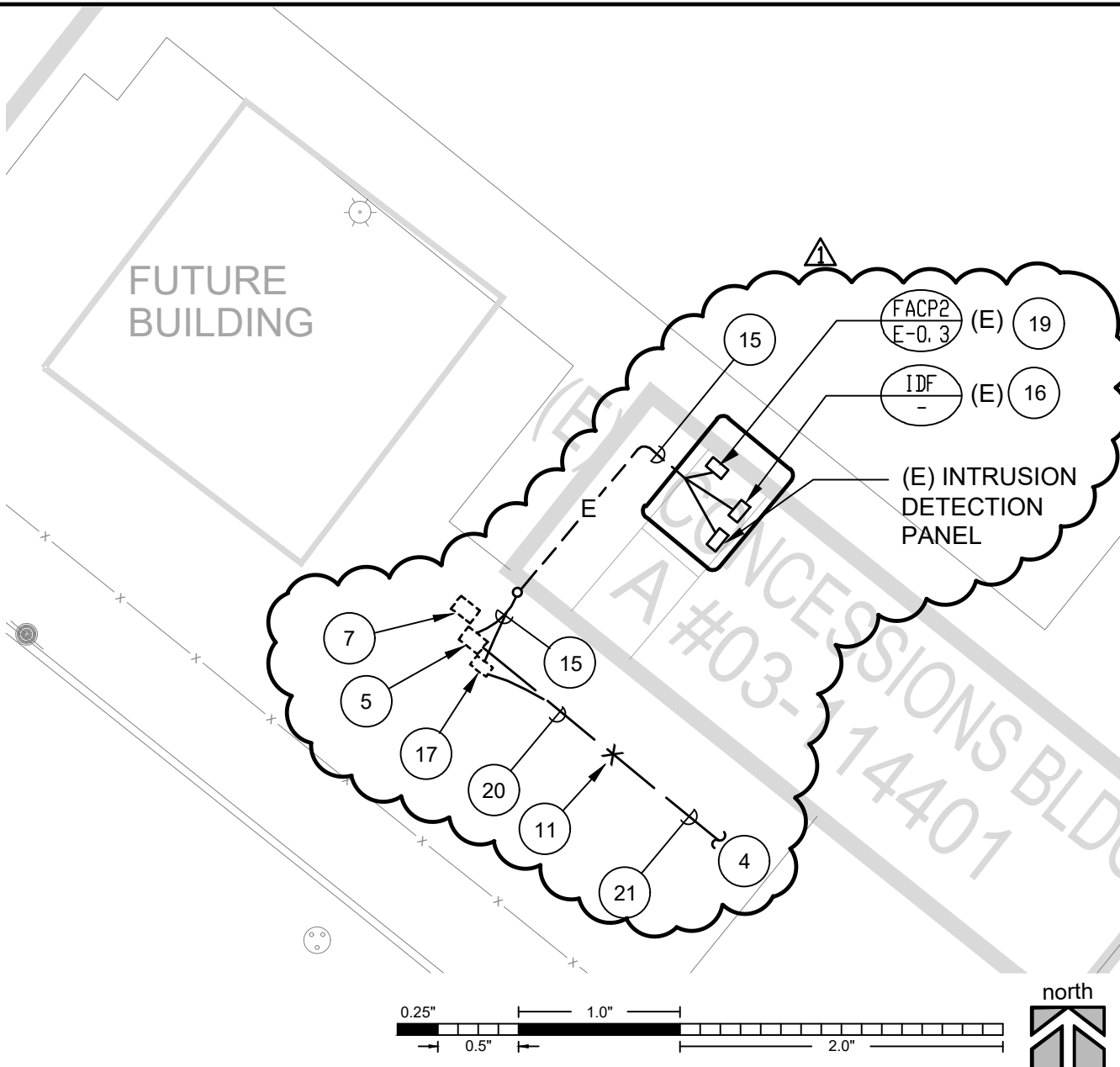
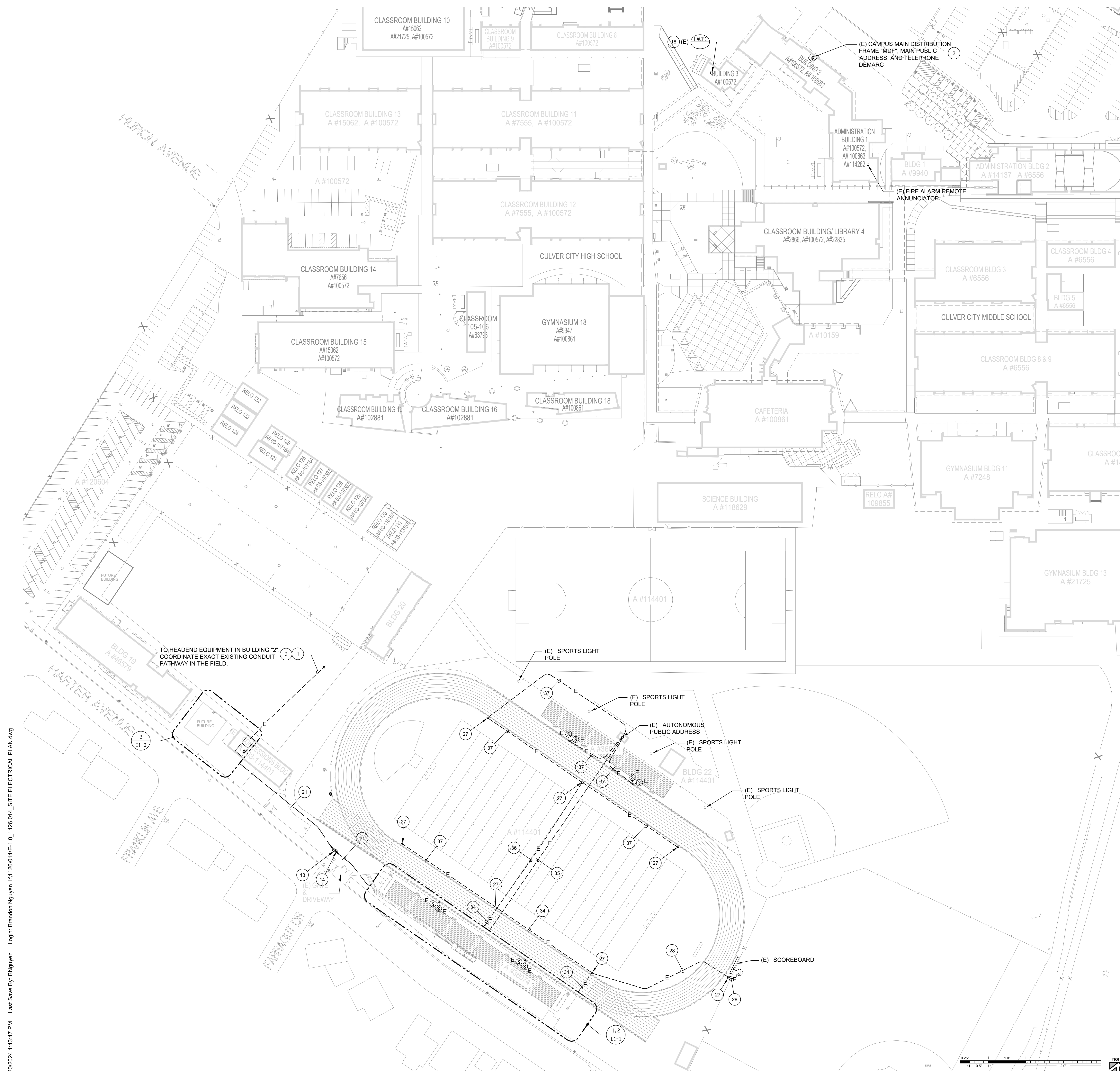

SITE ELECTRICAL PLAN SCALE: 1"=50'-0" 1

ENLARGED SITE ELECTRICAL PLAN SCALE: 1"=20'-0" 2

Plot Date: 8/20/2024 1:43:47 PM Login: Brandon Nguyen 111260141E-1.0_1126 014_SITE ELECTRICAL PLAN.dwg Last Save By: ENguyen

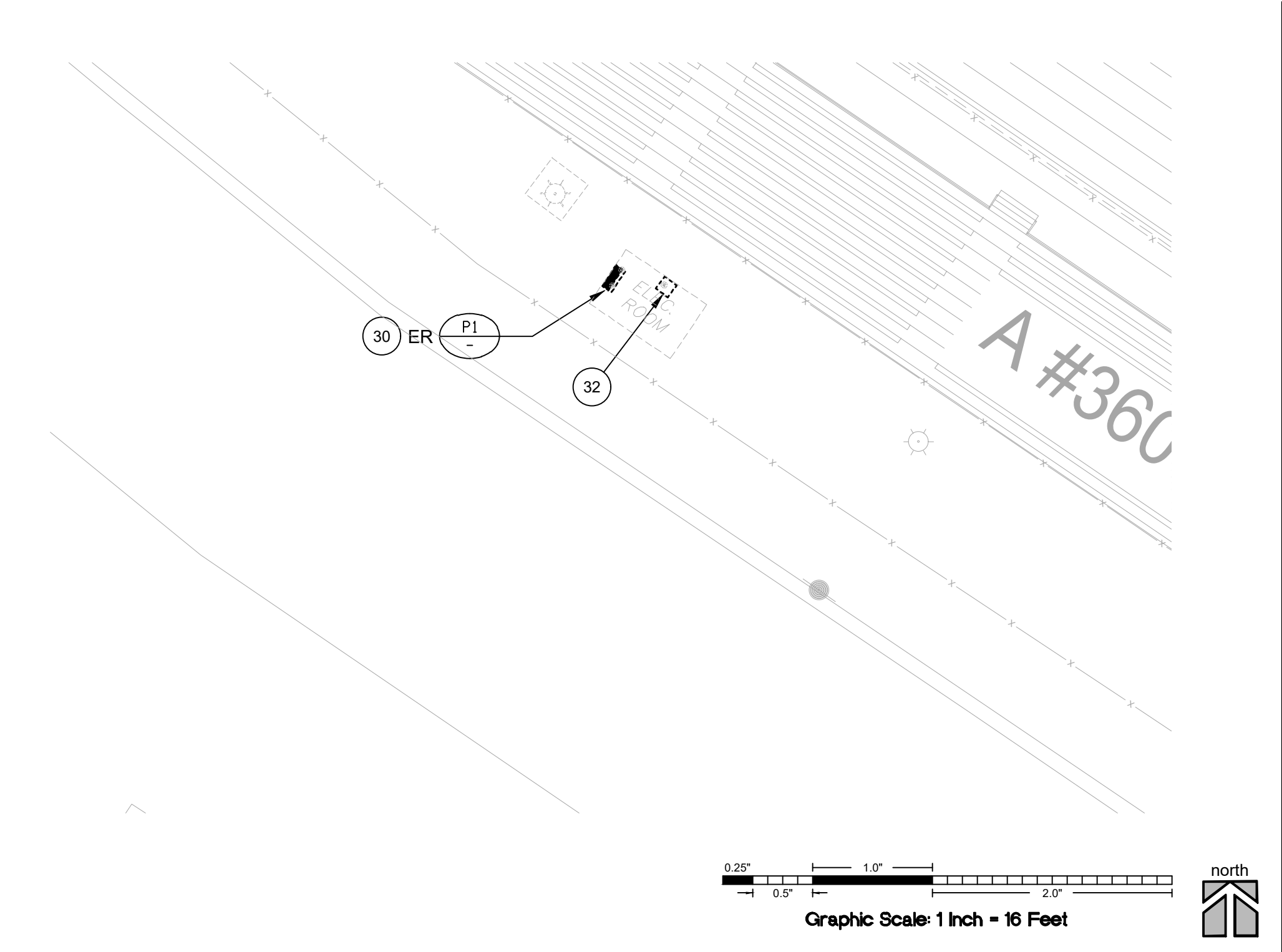

ENLARGED SITE DEMOLITION ELECTRICAL PLAN SCALE: 1/16"=1'-0" 1

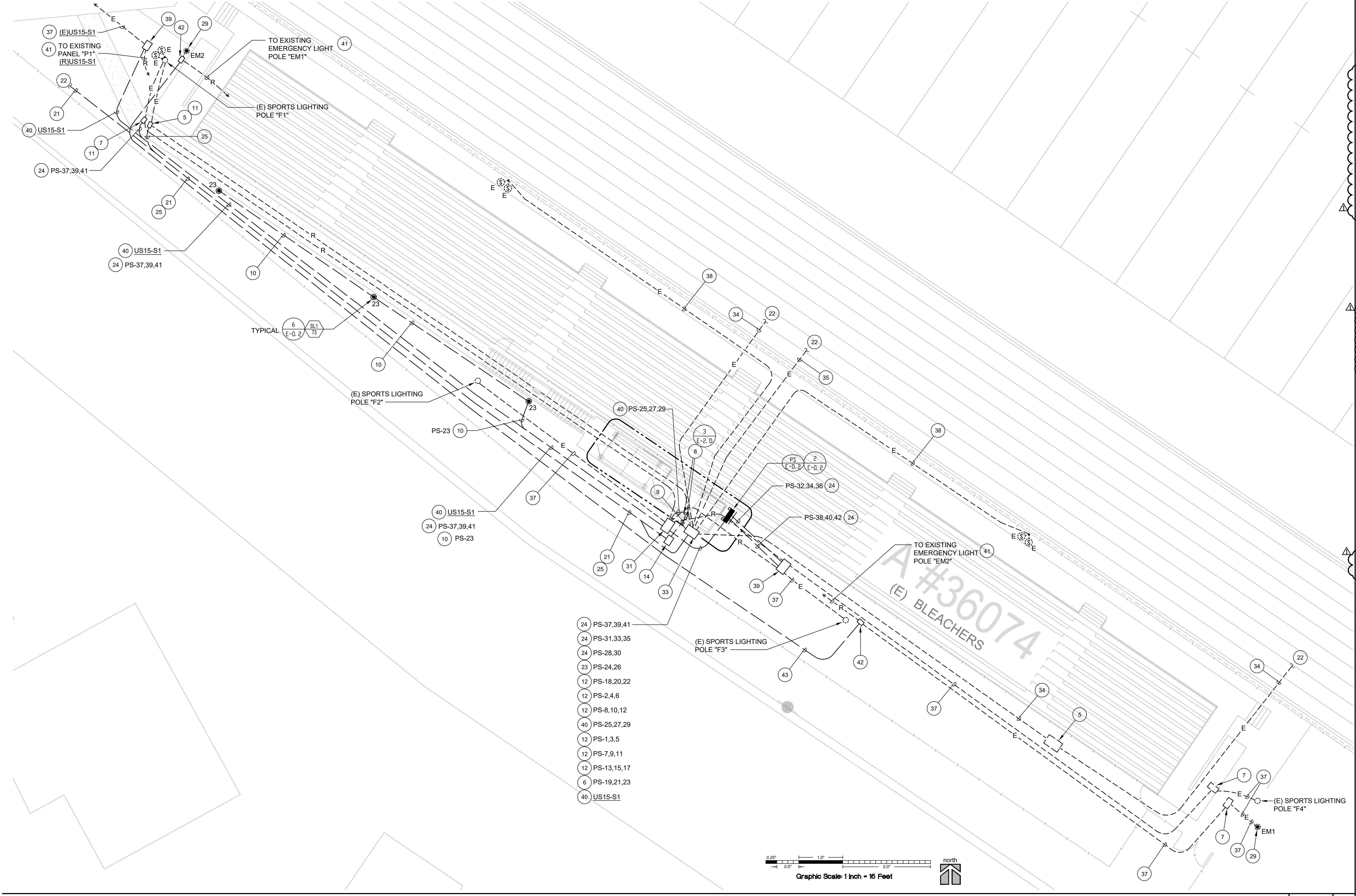

ENLARGED SITE ELECTRICAL PLAN SCALE: 1"=10'-0" 2

- 36 EXISTING MICROPHONE CONDUIT TO REMAIN. REMOVE EXISTING MICROPHONE CABLING IN EXISTING CONDUITS AND REPLACE WITH NEW CABLING AS REQUIRED. NEW CABLING SHALL MATCH SIZES AND QUANTITIES OF REMOVED CABLING.
- 37 EXISTING CONDUIT AND CONDUCTORS/CABLINGS TO REMAIN.
- 38 EXISTING SPEAKER CONDUIT TO REMAIN. REMOVE EXISTING SPEAKER CABLING IN EXISTING CONDUITS AND REPLACE WITH NEW CABLING AS REQUIRED. NEW CABLING SHALL MATCH SIZES AND QUANTITIES OF REMOVED CABLING.
- 39 PROVIDE 2" X 3" X 3/8" CONCRETE INTERCEPT TYPE PULLBOX WITH BOLT-DOWN COVER ENGRAVED "POWER". INSTALL PULLBOX OVER EXISTING POWER CONDUITS IN ORDER TO INTERCEPT AND EXTEND WITH NEW CONDUIT AND CONDUCTORS AS INDICATED.
- 40 REFER TO SINGLE LINE DIAGRAM DETAIL #1/E-0.2 FOR FEEDER SIZE.
- 41 EXISTING CONDUIT AND CONDUCTORS TO BE REMOVED.
- 42 PROVIDE 11" X 17" X 3/8" CONCRETE INTERCEPT TYPE PULLBOX WITH BOLT-DOWN COVER ENGRAVED "EM SITE LIGHTING". INSTALL PULLBOX OVER EXISTING POWER CONDUITS IN ORDER TO INTERCEPT AND EXTEND WITH NEW CONDUIT AND WIRING AS INDICATED.
- 43 PROVIDE 4#8, 1#10GRD. - 1 1/2"C.

PLAN NOTES

- 1 EXISTING SIGNAL SYSTEM CONDUITS TO REMAIN. PROVIDE ADDITIONAL TELEPHONE 15 PAIR COPPER AS REQUIRED TO SERVE THE NEW CONSTRUCTION.
- 2 MODIFY EXISTING SIGNAL SYSTEM AS REQUIRED TO SERVE THE NEW CONSTRUCTION. PROVIDE ADDITIONAL EQUIPMENT AS NEEDED FOR A COMPLETE AND OPERABLE SYSTEM.
- 3 WHERE NEW CONDUCTORS/CABLING IS SPECIFIED IN EXISTING CONDUITS CONTAINING EXISTING CABLING. THE CONTRACTOR SHALL REMOVE ENOUGH OF THE EXISTING WIRING IN ORDER TO PULL IN NEW PLUS REPLACEMENT OF EXISTING WIRING.
- 4 REFER TO ENLARGED SITE ELECTRICAL PLAN DETAIL #1/E-1.0 FOR CONTINUATION.
- 5 EXISTING SIGNAL PULLBOX TO REMAIN.
- 6 PROVIDE 6#10, 1#10GRD. - 1 1/2"C.
- 7 EXISTING POWER PULLBOX TO REMAIN.
- 8 CONDUITS UP TO PRESS BOX AND CONNECT AS REQUIRED FOR A COMPLETE AND OPERABLE SYSTEMS.
- 9 PROVIDE THE FOLLOWING TELECOMMUNICATION CONDUITS AND CABLING:
 - 2"C. COMPUTER/DATA (FIBER OPTIC 6 STANDS MM)
 - 1 1/2"C. TELEPHONE (5 PAIR COPPER)
 - 1 1/2"C. FIRE ALARM
 - 1 1/2"C. INTRUSION DETECTION
 - 1 1/2"C. AUTONOMOUS PUBLIC ADDRESS
 - 1 1/2"C. MICROPHONE
 - 1 1/2"C. O. SPARE
- 10 PROVIDE 2#10, 1#10GRD. - 1"C.
- 11 INTERCEPT AND EXTEND WITH NEW CONDUIT AND WIRING AS INDICATED.
- 12 PROVIDE 6#10, 1#10GRD. - 1"C.
- 13 PROVIDE 2" X 3" X 3/8". PRECAST CONCRETE PULLBOX WITH BOLT DOWN. TRAFFIC RATED. NO SLIP COVER, ENGRAVED COVER TO READ "TELECOM".
- 14 PROVIDE 17" X 30" X 3/8". PRECAST CONCRETE PULLBOX WITH BOLT DOWN. TRAFFIC RATED. NON SLIP COVER, ENGRAVED COVER TO READ "FIRE ALARM".
- 15 PROVIDE ADDITIONAL TELECOMMUNICATION CABLING IN THE FOLLOWING EXISTING CONDUITS:
 - 2"C. COMPUTER/DATA (FIBER OPTIC 6 STANDS MM)
 - 2"C. FIRE ALARM (REFER TO FIRE ALARM RISER DIAGRAM ON SHEET E-0.3 FOR CABLING)
 - 1 1/2"C. INTRUSION DETECTION
 - 1 1/2"C. TELEPHONE (5 PAIR COPPER)
 - 3"C. O. COMPUTER/DATA
 - 2"C. INTERCOMPA/CLOCK (NO ADDITIONAL WIRING FOR PA/CLOCK)
 - 2"C. O. SPARE
- 16 MODIFY EXISTING IDF RACK AS REQUIRED TO SERVE THE NEW CONSTRUCTION. PROVIDE ADDITIONAL EQUIPMENT AS NEEDED FOR A COMPLETE AND OPERABLE SYSTEM.
- 17 EXISTING FIRE ALARM PULLBOX TO REMAIN.
- 18 EXISTING FIRE ALARM CONTROL PANEL NOTIFIER NSF2 3030 PER A#03-100572 TO REMAIN. CONTRACTOR SHALL REPROGRAM THE PANEL AS REQUIRED TO SERVE THE NEW CONSTRUCTION.
- 19 EXISTING FIRE ALARM CONTROL PANEL NOTIFIER NSF2 3030 PER A#03-114401 TO REMAIN. CONTRACTOR SHALL MODIFY AND REPROGRAM THE PANEL AS REQUIRED TO SERVE THE NEW CONSTRUCTION.
- 20 PROVIDE CABLING IN THE FOLLOWING EXISTING TELECOMMUNICATION CONDUITS:
 - 2"C. COMPUTER/DATA (FIBER OPTIC 6 STANDS MM)
 - 1 1/2"C. TELEPHONE (5 PAIR COPPER)
 - 1 1/2"C. FIRE ALARM
 - 1 1/2"C. INTRUSION DETECTION
 - 1 1/2"C. O. SPARE
- 21 PROVIDE THE FOLLOWING TELECOMMUNICATION CONDUITS AND CABLING:
 - 2"C. COMPUTER/DATA (FIBER OPTIC 6 STANDS MM)
 - 1 1/2"C. TELEPHONE (5 PAIR COPPER)
 - 1 1/2"C. FIRE ALARM
 - 1 1/2"C. INTRUSION DETECTION
 - 1 1/2"C. O. SPARE
- 22 REFER TO SITE ELECTRICAL PLAN DETAIL #1/E-1.0 FOR CONTINUATION.
- 23 PROVIDE 3#6, 1#10 GRD. - 1"C.
- 24 PROVIDE 3#10, 1#6 GRD. - 1 1/2"C.
- 25 PROVIDE THE FOLLOWING TELECOMMUNICATION CONDUITS AND CABLING:
 - 1"C. AUTONOMOUS PUBLIC ADDRESS
 - 1"C. O. SPARE
- 26 STUB AND CAP CONDUITS BELOW GRADE. PROVIDE FLUSH IN SPACER MARKERS.
- 27 EXISTING FOOTBALL FIELD PULLBOX TO REMAIN.
- 28 REMOVE EXISTING SCOREBOARD CONTROL CABLING IN EXISTING CONDUIT AND REPLACE WITH NEW CABLING. CABLE TYPES AND QUANTITY SHALL MATCH REMOVED CABLES. RECONNECT TO EXISTING SCOREBOARD AS REQUIRED FOR A COMPLETE AND OPERABLE SYSTEM.
- 29 EXISTING EMERGENCY LIGHT POLE TO REMAIN.
- 30 DISCONNECT AND REMOVE EXISTING ELECTRICAL PANEL. REFER TO PLAN NOTE #31 FOR ADDITIONAL INFORMATION.
- 31 PROVIDE 3" X 3" X 3/8" CONCRETE INTERCEPT TYPE PULLBOX WITH BOLT-DOWN COVER ENGRAVED "POWER". INSTALL PULLBOX OVER EXISTING POWER CONDUITS IN ORDER TO INTERCEPT AND EXTEND EXISTING BRANCH CIRCUITS AS INDICATED.
- 32 DISCONNECT AND RELOCATE THE EXISTING STADIUM AUTONOMOUS PA RACK TO THE NEW PRESSBOX. REFER TO PLAN NOTE #33 FOR ADDITIONAL INFORMATION.
- 33 PROVIDE 2" X 3" X 3/8" CONCRETE INTERCEPT TYPE PULLBOX WITH BOLT-DOWN COVER ENGRAVED "SIGNAL". INSTALL PULLBOX OVER EXISTING SIGNAL CONDUITS IN ORDER TO INTERCEPT AND EXTEND WITH NEW CONDUIT AND CABLING TO THE PRESSBOX AS INDICATED.
- 34 EXISTING 2"C. MICROPHONE AND 1"C. SCOREBOARD TO REMAIN. REMOVE EXISTING MICROPHONE AND SCOREBOARD CABLING IN EXISTING CONDUITS AND REPLACE WITH NEW CABLING AS REQUIRED. NEW CABLING SHALL MATCH SIZES AND QUANTITIES OF REMOVED CABLING.
- 35 EXISTING AUTONOMOUS PUBLIC ADDRESS CONDUIT TO REMAIN. REMOVE EXISTING AUDIO CABLING IN EXISTING CONDUITS AND REPLACE WITH NEW CABLING AS REQUIRED. NEW CABLING SHALL MATCH SIZES AND QUANTITIES OF REMOVED CABLING.

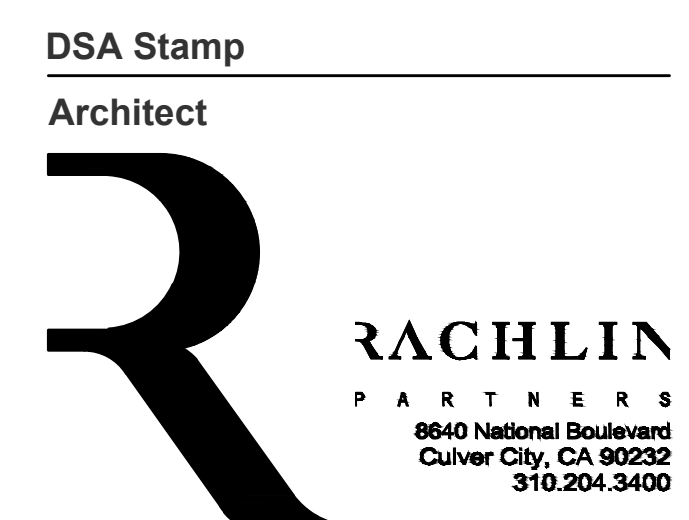

Disclaimer:
 THESE DRAWINGS ARE THE PROPERTY OF THE ARCHITECT. THE DESIGN SHOWN AND DESCRIBED HEREIN INCLUDING ALL TECHNICAL DRAWINGS ARE PROPRIETARY AND CANNOT BE COPIED, REPRODUCED OR COMMERCIALY EXPLOITED IN WHOLE OR IN PART. THE DRAWINGS AND SPECIFICATIONS SHALL NOT BE USED BY THE OWNER OR OTHER PROJECTS FOR ANY PURPOSES WITHOUT THE WRITTEN AUTHORIZATION OF THE ARCHITECT OF RECORD.
 Copyright © 2019 Rachlin Partners, All Rights Reserved.

APPL. No. 03-122987

Culver City High School Press Box Addition
 Culver City Unified School District
 4401 Elenda Street
 Culver City, California 90230

Rev	Date	Issue
Δ	8-22-2024	ADDENDUM 1

Date: 08.10.2022
 Scale: Drawn By: DH
 Checked By: AU

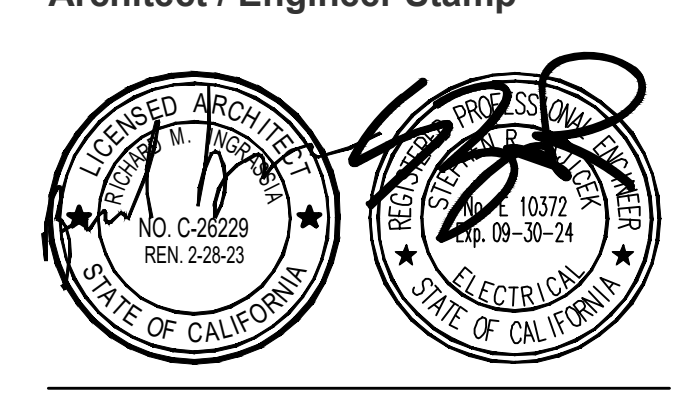

Consultants
FBA Engineering
 Consulting Electrical Engineers
 100 Piedmont Avenue Suite A120
 Costa Mesa, CA 92626
 949.852.9990 • 949.852.1657 (fax)
 fbaengr.com FBA Job Number: 1126 014

Sheet Title
ENLARGED SITE ELECTRICAL PLAN

Sheet Number
E-1.1

Plot Date: 8/20/2024 1:44:00 PM Login: Brandon Nguyen I:\1126\014E-1.1_1126 014_ ENLARGED SITE ELECTRICAL PLAN.dwg Last Save By: B.Nguyen